

LOCAL GOVERNMENT
(MISCELLANEOUS PROVISIONS) ACT 1982: PART III
APPLICATION FOR CONSENT FOR STREET TRADING
IN A DESIGNATED 'CONSENT' STREET



Corporate Support Services

In accordance with Section 3 of the Local Government (Miscellaneous Provisions) Act 1982

SECTION 1

Applicant Details

* First Name

* Family name

* E-mail

Main telephone number Include country code

Other telephone number

Indicate here if you would prefer not to be contacted by telephone

Are you:

Applying as a business or organization, including as a sole trader

Applying as an individual

A sole trader is a business owned by one person without any special legal structure. Applying as an individual means you are applying so you can be employed, or for some other personal reason, such as following a hobby.

Applicant Business or Organisation

*Is your business registered in the UK with Companies House? Yes No

* Is your business registered outside the UK? Yes No

* Business name If your business is registered, use its registered name.

* Vat Number Put "none" if you are not registered for VAT.

* Legal status

* Your position in the business or organisation

Home country The country where the headquarters of your business is located

Business Address

* Building number or name

If you have one, this should be your official address - that is an address required of you by law for receiving communications

* Street

District

* City or town

County or administrative area

* Post Code

* Country

SECTION 2 of 11

Further Details about the Applicant (If applying as an individual)

Former name(s)

If currently or previously known by any other name(s), you must record them here.

Home Address

Is the address the same as (or similar to) the address given in section one?

Yes

No

If "Yes" is selected you can re-use the details from section one, or amend them as required. Select "No" to enter a completely new set of details.

* Building number or name

* Street

District

* City or town

County or administrative area

* Post Code

* Country

Further Details

* Date of Birth

/ /
dd mm yyyy

* Place of birth

KURDISTAN/TURKEY

National Insurance Number

- - - - -

SECTION 3 of 11

Directors, Partners, Owners and Managers (If Company Club)

You must provide details of all COMPANY DIRECTORS and the SECRETARY (if the applicant is a company), all PARTNERS (if it is a partnership), OFFICE BEARERS (if it is a club or association), all OWNERS of the business or premises and all MANAGERS of the business or organization, including day-to-day MANAGERS OF THE PREMISES.

* Are there any such people for whom you need to provide details?

Yes

No

If so please supply information on a separate sheet.

SECTION 4 of 11

Type of Application

Type of application

New

Renewal

Specify the period for which The licence is required (if applicable)
This period cannot exceed one year

one year

SECTION 5 of 11

Application Details

Check guidance notes and conditions before completing this section.

* Trading Name

What You Want to Trade

* List all the goods and services you want to offer for sale

Hot And cold food

* Does this include selling food or drink?

Yes

No

* Where will goods be stored when not on sale?

will be stocked in my depo

When You Want to Trade

in each week on: -

Mondays	from	<input type="text" value="16:00"/>	to	<input type="text" value="23:00"/>
Tuesdays	from	<input type="text" value="16:00"/>	to	<input type="text" value="23:00"/>
Wednesdays	from	<input type="text" value="16:00"/>	to	<input type="text" value="23:00"/>
Thursdays	from	<input type="text" value="16:00"/>	to	<input type="text" value="23:00"/>
Fridays	from	<input type="text" value="16:00"/>	to	<input type="text" value="23:00"/>
Saturdays	from	<input type="text" value="16:00"/>	to	<input type="text" value="23:00"/>
Sundays	from	<input type="text" value="16:00"/>	to	<input type="text" value="23:00"/>

Where You Want to Trade

* Type of trading

Mobile

Stationary

* Street(s)/location(s) where you wish to trade. (If stationary in one location please supply a plan.)

Hurricane way North weald ~~WTHS~~

SECTION 6 of 11

Details of vehicle, stall and/or container

* Will you be using a vehicle in connection with your work as a trader?

Yes No

* Description of unit from which you intend to trade, including dimensions

Attached to my ~~car~~ vehicle (trailer) 14 long x 7 Ft wide

* Where will the unit be stored when not in use?

It will be stored at my Home Address

* You will be required to produce to the Licensing Officer

- A current MOT and insurance certificate, if you are trading from a vehicle.

SECTION 7 of 11

Public Liability Insurance

You must have third party liability insurance cover for £1,000,000.

A copy of the certificate of insurance must be produced to the Licensing Officer

SECTION 8 of 11

Previous Applications

* Have you, or any person named in or associated with this application, previously applied for a similar licence or registration? (Check all that apply).

- No Yes – application granted and revoked
 Yes – application granted Yes – application refused

SECTION 9 of 11

Convictions

* Have you, or any person named in or associated with this application, been convicted of any crime or offence?

- Yes No

SECTION 10 of 11

Additional Details

Provide any additional information which is required or relevant to your application (check for local guidance notes and conditions which may provide details of specific requirements in your area).

The location I have provided does not restrict the traffic nor it causes health issues to the neighbours. If you believe there to be other locations to the one I have mentioned I would happily consider it. I would strictly want this location, but if position I marked on the map is not convenient I state another position then I will happily stay there. This location is far from the housing and would not have any disruption to the public.

SECTION 11 of 11

Payments Details

Fee payable when submitting the application - £330.00

CASH CARD

Please return this form to:

Senior Licensing Officer
Epping Forest District Council
Civic Offices
High Street
Epping
Essex CM16 4BZ

DECLARATION

I am over the age of 17 years. I understand that the fee does not include any element in respect of the collection of refuse by the Council; therefore, I undertake to remove refuse and cleanse the street during and on completion of each day's trading and comply with all conditions attached to a Consent.

Full Name: MR: IBRAHIM POLAT

Capacity: _____

Signed: _____ Date 10-10-12

"The authority is under a duty to protect public funds it administers, and to this end may use information you have provided on this form for the prevention and detection of fraud. It may also share this information with other bodies responsible for auditing or administering public funds for these purposes"

Z/B/LICENSING/MASTERS/APPLIC FORM - STREET TRADING IN DESIG CONSENT STREET

Google

Address Hurricane Way

Address is approximate



X-LOCATION I PREFER.

Google

Address Hurricane Way

Address is approximate

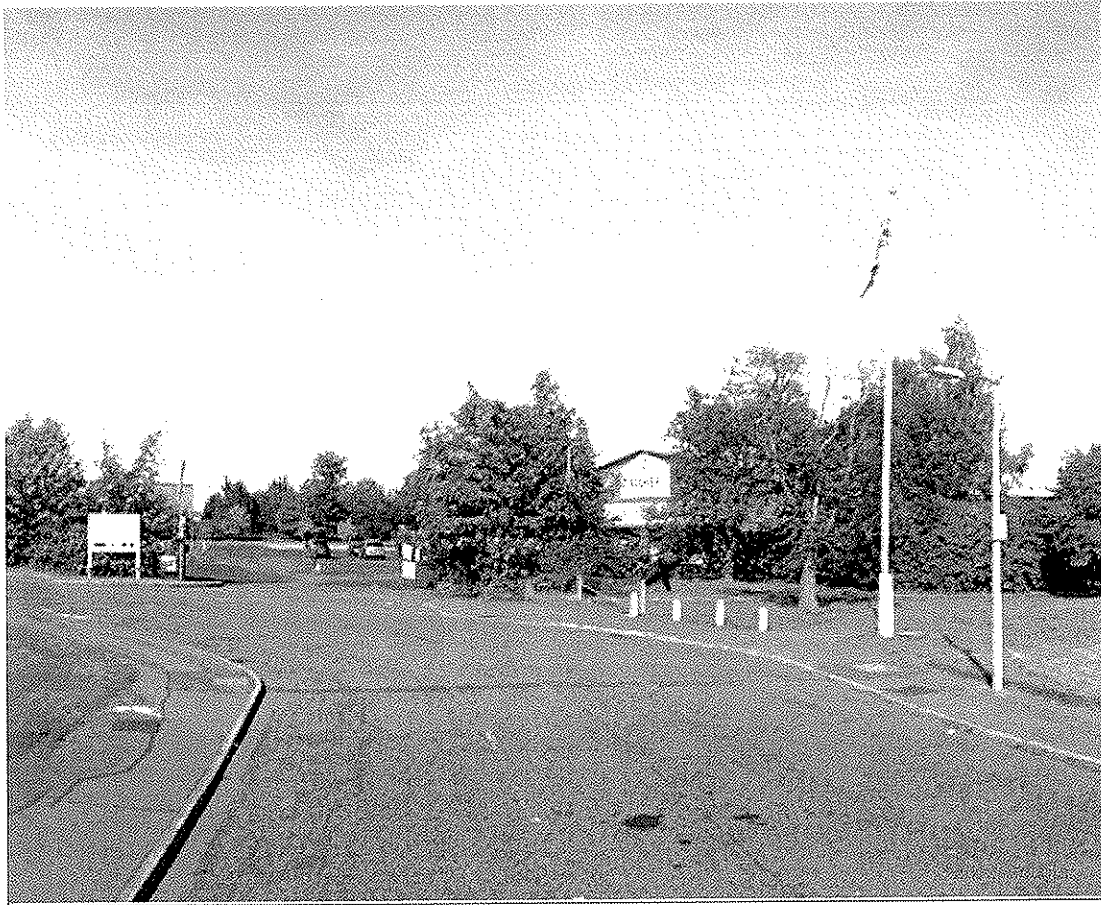

X- LOCATION I PREFER.

Google

Address Hurricane Way

Address is approximate



X-LOCATION I PREFER.

Google

Address Hurricane Way

Address is approximate

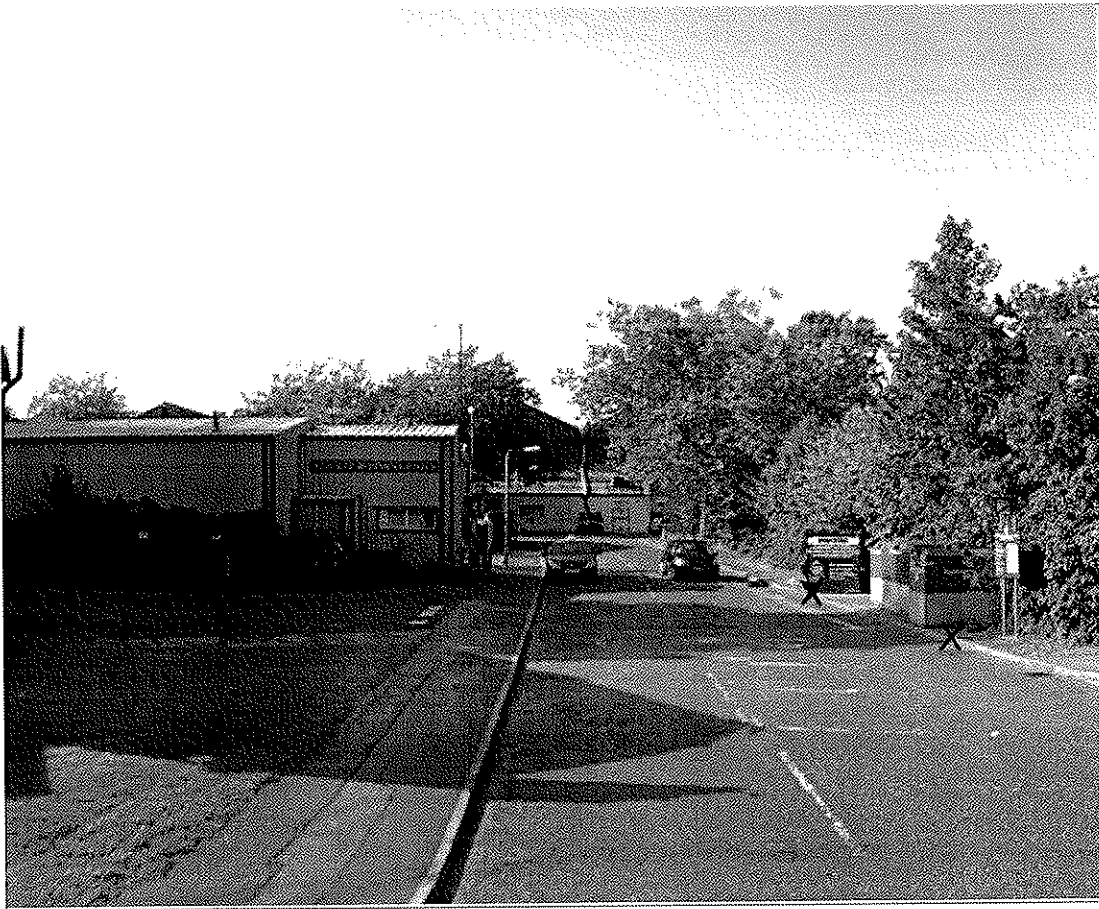

X- LOCATION I PREFER.

Google

Address Hurricane Way

Address is approximate

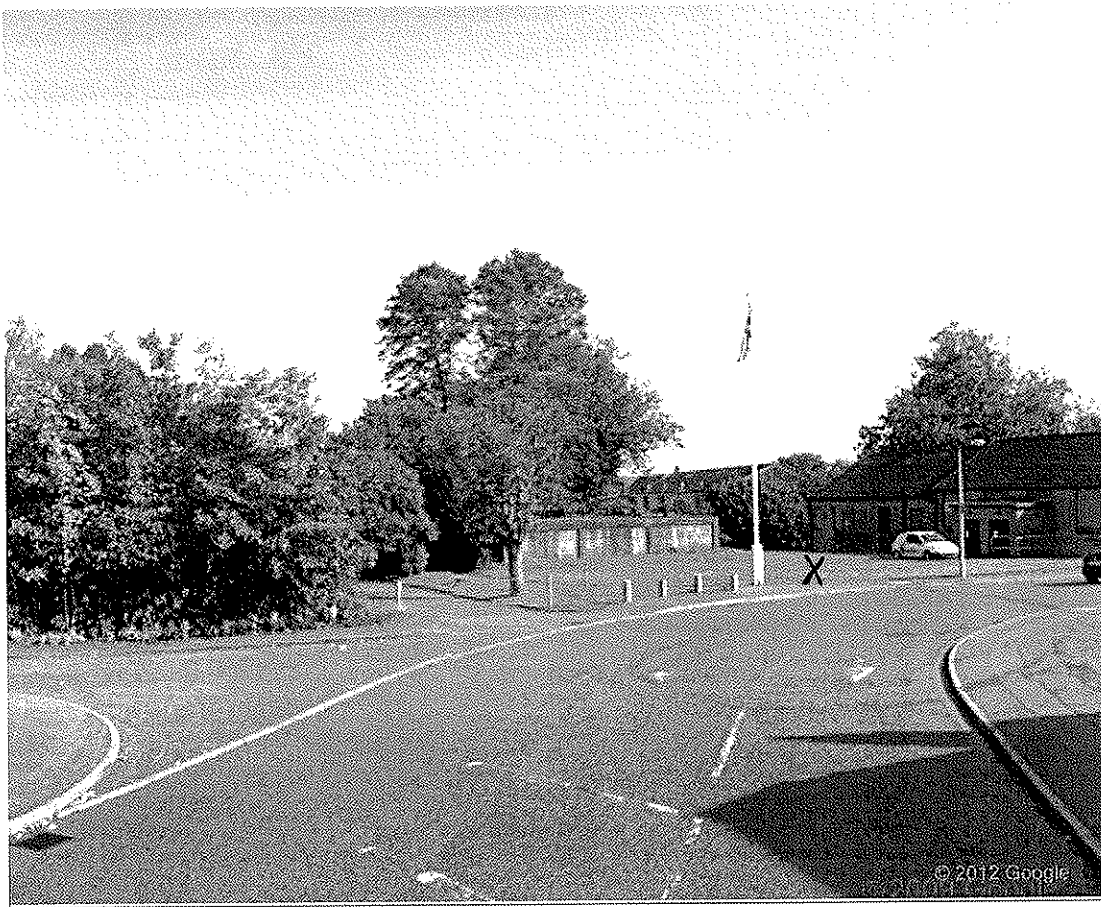

X-LOCATION I PREFER.

maintenance works are undertaken. Exact dates and times of the road closures will be notified via advanced warning signage on sites. Letters to residents and other affected or interested parties advising of the works/dates and other relevant information will also be sent out at least 2 weeks in advance.

Access for emergency service vehicles and pedestrians will be maintained at all times during the closure.

The Order will come into effect on 22 October 2012 and may continue in force for 18 months or until the works have been completed, whichever is the earlier.

Dated: 18 October 2012

Liz Saville, Head of Network Management, County Hall, Chelmsford.

Epping Forest District Council

Planning applications affecting a Conservation Area
 EPF/1726/12 12 Griffins Wood Cottages High Road Epping CM16 4DH Single storey side and two storey rear extension with part single storey rear extension with pitched roof design. Extended basement and terrace area.

Major Application or of wider concern
 EPF/1020/12 Land between M11 and commercial premises on east side of Langston Road Loughton IG10 3TS. Outline application for the erection of warehouse distribution and storage with associated offices and parking (including retention of raised ground levels). EPF/1731/12 136 Forest Road Loughton IG10 1BG Conversion from office building and garages to new day care nursery and erection of new link building.

Works to Listed Buildings
 EPF/1864/12 Flat 5 Hill Hall Mount Road Theydon Mount CM16 7QQ Replacement boiler with new horizontal flue through to external wall.

Comment online at www.eppingforestdc.gov.uk/ePlan, or in writing to Director of Planning, Epping Forest District Council, Civic Offices, High Street, Epping, CM16 4BZ by: 02/11/12

For householder applications, make comments clear and full, because there is no opportunity again if it becomes an appeal.

Public Notices

PUBLIC NOTICE
 LOCAL GOVERNMENT (MISCELLANEOUS PROVISIONS) ACT 1982
 Street Trading Consent

Application has been made by Mr Ibrahim Polat to Epping Forest District Council for consent to sell hot/cold food from a burger van along with hot/cold drink at Hurricane Way next to Booker Cash and Carry on Monday to Sunday between 16:00-23:00.

Any representations regarding this application should be made, within 21 days of this notice, to:

Corporate Support Services
 Epping Forest District Council
 Civic Offices, 222 High Street, Epping, Essex CM16 4BZ

Search for
LOCAL JOBS

KEITH CHARLES GURRY (Deceased)
 Pursuant to the Trustee Act 1925 any persons having a claim against or in relation to the estate of the deceased (deceased late of 20 Belgrave Road Winstead London E11 3QN, who died on 29/05/2012, are required to send particulars thereof in writing to the undersigned on or before 14/11/12. Failure to do so will result in the Estate being distributed having regard only to claims and interests of which they have had notice.

THE CO-OPERATIVE LEGAL SERVICES LIMITED
 Almondbury Bristol BS32 4SD
 (Ref: JBC/203/140P/Gurry) 7351488

1000s of Cars



and the latest news

Every week in your local Guardian and www.guardian-series.co.uk

Guardian

Your local **Guardian**



ADVERTISE YOUR BUSINESS FOR FREE

Advertise your business to more than 9 million local and national readers in less than 5 minutes and **FOR FREE!**

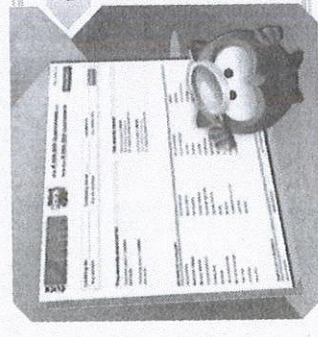

- OR ENHANCE YOUR LISTING TO INCLUDE:**
- Links to your website and email • 4 images
 - A map • **FREE discount voucher creation**
 - Unlimited words about your business which helps highlight your business from the hundreds of others that are listed in popular search engines such as Google.

DON'T DELAY! ADD YOUR BUSINESS TODAY



SCAN OUR QR CODE AND GO STRAIGHT TO THE PAGE

Or go to www.guardian-series.co.uk/click2find

4340 from
 X MR IBRAHIM POLAT

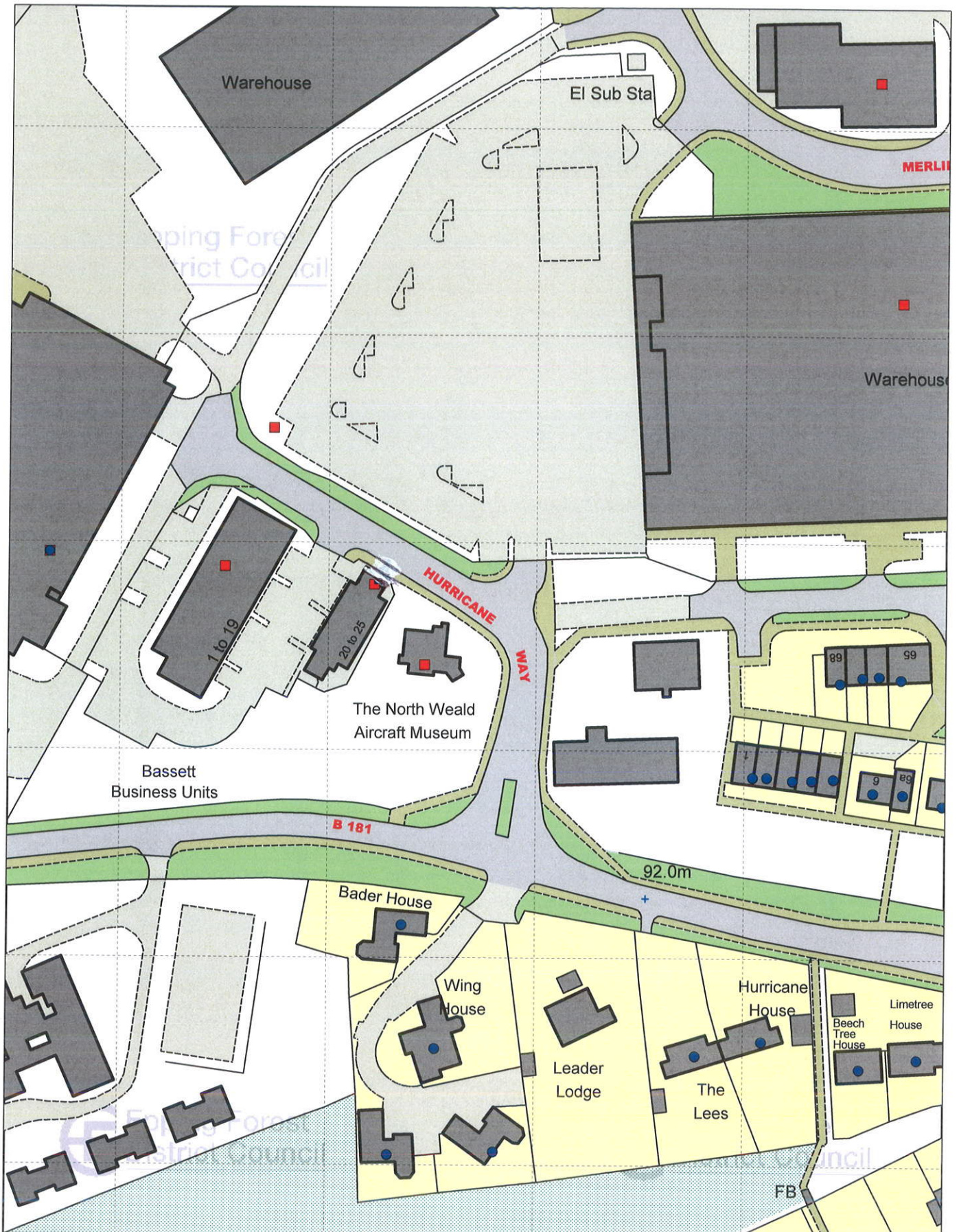

Epping Forest District Council
 Civic Offices
 High Street
 Epping CM16 4BZ

Hurricane Way		Centre X: 549035.736
		Centre Y: 203809.219
		Width : 225.000
		Angle : .000
Scale : 1:1250	Date : 20 Nov 2012	Time : 11:43:32 AM
Contains Ordnance Survey & Royal Mail Data © Crown Copyright & Database Right 2012, EFDC License No: 100018534 2012 © Royal Mail Copyright & Database Right 2012, © Environment Agency, © Copyright Geo Perspectives, © Natural England 2012, Reproduced with the permission of Natural England		



Licensing Department, Harlow Police Station
South Gate, Harlow, CM20 1HG
Telephone 01279 625 405 Facsimile: 01279 625 476
Website: www.essex.police.uk Email: Peter.Jones@essex.pnn.police.uk

Mrs Kim Tuckey
Licensing Department
Epping Forest District Council
Civic Offices
High Street
Epping
CM16 4BZ

17 October 2012

Dear Kim,

LOCAL GOVERNMENT (MISCELLANEOUS PROVISIONS) ACT 1982 – STREET TRADING
Street Trading: Hurricane Way, North Weald
Premise: Mobile Burger Van

Thank you for your letter dated 11 October 2012 regarding the application for Street Trading.

I have undertaken checks and have no objection to this application.

I look forward to receiving a copy of the license.

Yours sincerely,

A blacked-out signature, likely of Mr Peter Jones ABII, used to redact the name in the signature line.

Mr Peter Jones ABII
Divisional Licensing Officer – Epping Forest District
West LPA

Nuala Clark

From: dave.stallan@tesco.net
Sent: 05 November 2012 15:38
To: Nuala Clark
Subject: Re: Street Trading Hurricane Way, North Weald

Hi

Sorry i thought you needed further clarification by the deadline to be valid.

I have concerns about the location/parking as on Saturdays and **bank holidays this area is used by residents/visitors to the market. It is also used overnight for lorry parking. None of which are official but still happens.**

As for the proposed times as per the application, i have concerns about the effects on residents.

Thanks

Councillor Stallan

From: "Nuala Clark" <nclark@eppingforestdc.gov.uk>
To: "dave.stallan@tesco.net" <dave.stallan@tesco.net>
Sent: Monday, 5 November, 2012 9:46:31 AM
Subject: RE: Street Trading Hurricane Way, North Weald

Good morning Councillor Stallan,

Just to clarify, as your original representation was received within the consultation period there is no problem with this still going to panel. If you still wish for this to go forward, as previously advised, could you just be more specific with regards to your concerns over the proposed hours and location/parking etc.

The next panel date is 4.12.2012 and I would be grateful for any revision to be received as soon as possible as the paperwork will need to be prepared.

Kind regards

From: dave.stallan@tesco.net [mailto:dave.stallan@tesco.net]
Sent: 01 November 2012 16:40
To: Nuala Clark
Subject: Re: Street Trading Hurricane Way, North Weald

Hi

Sorry i just saw your email. As i have missed the deadline, i will not be making any further representations.

Thanks
Councillor Stallan

From: dave.stallan@tesco.net [mailto:dave.stallan@tesco.net]
Sent: 01 November 2012 16:40
To: Nuala Clark
Subject: Re: Street Trading Hurricane Way, North Weald

Hi

Sorry i just saw your email. As i have missed the deadline, i will not be making any further representations.

Thanks
Councillor Stallan

From: "Nuala Clark" <nclark@eppingforestdc.gov.uk>
To: "dave stallan" <dave.stallan@tesco.net>
Sent: Wednesday, 31 October, 2012 10:02:24 AM
Subject: RE: Street Trading Hurricane Way, North Weald

Good morning Councillor Stallan,

I apologise for the delay in my response I forgot to put on my out of office!

If I could just advise your representation is the only objection received which of course is not an issue, however, for it to be considered at the next committee meeting can I ask you to be more specific with regard to your concerns over the proposed hours.

With regard to the parking issues I should advise that the Highways department have not raised any objections over the location or parking.

Given the above, should you still wish to proceed I would be grateful if you could provide your revised representation by end of business today which is the last day of consultation.

Kind regards

From: dave.stallan@tesco.net [mailto:dave.stallan@tesco.net]
Sent: 30 October 2012 22:47
To: Licensing
Subject: Street Trading Hurricane Way, North Weald

Dear Nuala Clark,

I refer to your letter of 11th October 2012 regarding the above application.

My apologies for the delay in replying.

I have concerns regarding this application particular in regards to the proposed hours and also the location. This area on a Saturday is used as parking for vehicles attending the market on the airfield. Although not an official parking area, this area is used and cars already overspill on to the grass verges on the high road.

I hope my comments will be taken into account when making a final decision.

thanks

Councillor Stallan

Nuala Clark

From: Nuala Clark
Sent: 05 November 2012 16:15
To: 'dave.stallan@tesco.net'
Subject: RE: Street Trading Hurricane Way, North Weald

Good afternoon,

I confirm that your representation will be put forward at the next licensing sub-committee date of 4.12.2012. I will notify you of the times etc in due course.

Kind regards

From: dave.stallan@tesco.net [mailto:dave.stallan@tesco.net]
Sent: 05 November 2012 15:38
To: Nuala Clark
Subject: Re: Street Trading Hurricane Way, North Weald

Hi

Sorry i thought you needed further clarification by the deadline to be valid.

I have concerns about the location/parking as on Saturdays and **bank holidays this area is used by residents/visitors to the market. It is also used overnight for lorry parking. None of which are official but still happens.**
As for the proposed times as per the application, i have concerns about the effects on residents.

Thanks

Councillor Stallan

From: "Nuala Clark" <nclark@eppingforestdc.gov.uk>
To: "dave.stallan@tesco.net" <dave.stallan@tesco.net>
Sent: Monday, 5 November, 2012 9:46:31 AM
Subject: RE: Street Trading Hurricane Way, North Weald

Good morning Councillor Stallan,

Just to clarify, as your original representation was received within the consultation period there is no problem with this still going to panel. If you still wish for this to go forward, as previously advised, could you just be more specific with regards to your concerns over the proposed hours and location/parking etc.

The next panel date is 4.12.2012 and I would be grateful for any revision to be received as soon as possible as the paperwork will need to be prepared.

Kind regards